LIBRARY

Montague Library
Mars Hill, N. C.
CLASS BOOK

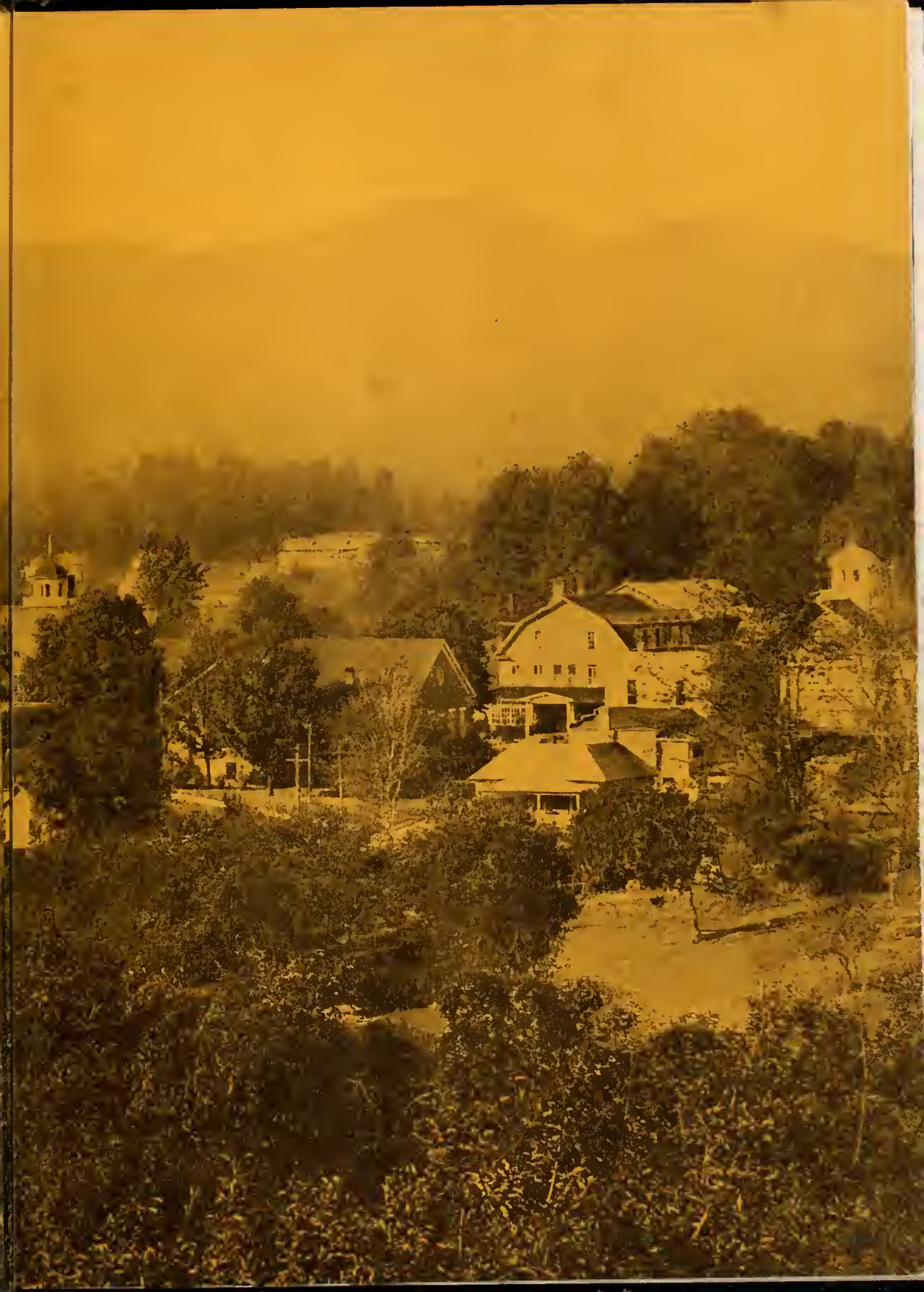

THE
LAUREL
1930

COPYRIGHT, 1936

LIVINGSTON STALLINGS
Editor-in-Chief

JESSIE INDORF
Associate Editor

JOHN POWELL
Associate Editor

THE LAUREL

1936

Published by the Senior Class of Mars Hill College

John A. McLeod

DEDICATION

FOR instilling into all he meets an expression of the beautiful; for his untiring efforts to make our college days more profitable; for his co-operation in helping to make this institution one of the greatest junior colleges, we dedicate the 1936 LAUREL to John Angus McLeod, a scholar and Christian gentleman of the first rank.

THEME EXPLANATION

THAT progress may not result in self-satisfaction and forgetfulness; that the dreams, the toiling and the strife of the first eighty years may not be forgotten; that we may build our hopes of the future on a knowledge of the past; that we may strive for and attain a greater Mars Hill, we, the annual staff, have made an effort to embody in this book a glimpse of the spirit of days gone by.

ADMINISTRATION BUILDING

THE COLLEGE

Laurel

Dr. R. L. Moore, *President*

The 1936

I. N. CARR
Dean of Men

ANNIE B. BRACKETT
Dean of Women

John A. McLeod, M.A.
English

Ella J. Pierce, M.A.
English

Mrs. J. A. McLeod, A.B.
English

Mervin E. Oakes, M.A.
English

Joseph B. Huff, M.A.
English

Ethel Gregg, A.B.
English

O. E. Sams, D.D.
Pastoral Duties

John W. Huff, M.A.
Ancient Languages

Preston C. Stringfield, M.A.
Education

Nona Moore Roberts, M.A.
Modern Languages

Beulah Bowden, M.A.
Art and Religious Education

Vernon E. Wood, M.S.
Natural Science

Shannon O. Trentham, M.A.
Natural Science

Mrs. Walter E. Wilkins, A.B.
Ancient and Modern Languages

Ralph M. Lee, M.A.
Social Science

Cornelia H. Vann, M.A
Modern Languages

Mrs. Spencer B. King, Jr., B.M.
Violin

B. M. Canup, A.B.
Commerce and Business

Hoyt Blackwell, Th.M.
Greek and Religious Education

Mrs. W. F. Robinson, M.A.
Mathematics

Bonnie Wengert
Expression

Carroll H. Beale, M.A.
Social Science

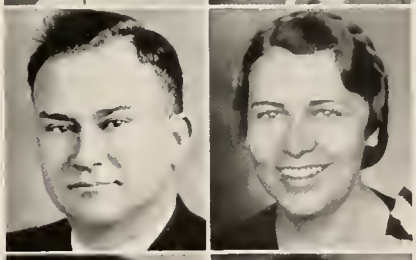

Oren E. Roberts, M.A.
Physical Education

Margaret Whittington, B.S.
Voice

Elizabeth Rutherford, M.A.
Home Economics

Spencer B. King, Jr., A.B.
Bible and History

Martha Biggers, B.M.
Piano

Florence Johnson, B.A.
Commerce and Business

Gladys Johnson, A.B.
Librarian

Mrs. R. L. Moore
Bursar

Laura Shaw
Dietitian

Bryson H. Tilson
Superintendent of Grounds

Grace B. Ellen
Secretary

Velma Shaw
Nurse

Jane H. Miller
House Mother for Girls

Mrs. S. N. Lane
House Mother for Boys

"LIBRARY"

CLASSES

Lowell

SENIOR CLASS SPONSORS

J. A. McLEOD

MRS. J. A. McLEOD

SENIOR CLASS OFFICERS

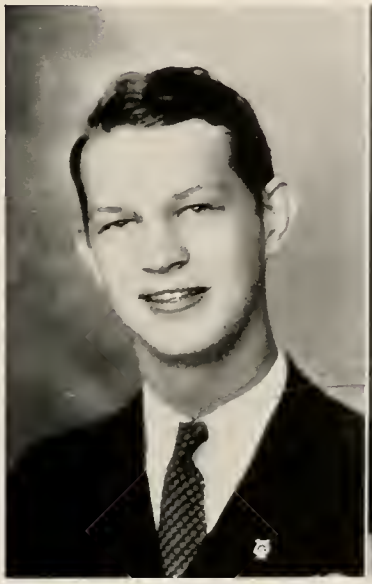

HERBERT SEBREN
President

DORIS JOHNSON
Secretary

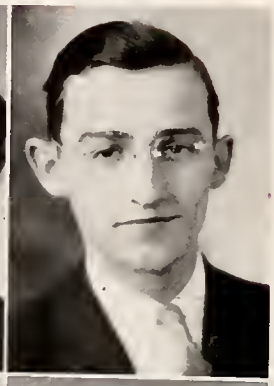

Eutha Adams
Secretarial McColl, S. C.
NONPAREIL
Glee Club (1-2); South Carolina Club (1-2); Y. W. A. Council (2); Gym Coach (2); Society Officer (2).

William Adams
A.B. Mayodan, N. C.
PHILOMATHIAN

Edward Allen
B.S. Middlesex, N. C.
PHILOMATHIAN
Sunday School Officer (1); B. T. U. Officer (1).

Elizabeth Alexander
A.B. Waverly Hall, Ga.
NONPAREIL
Sunday School President (2); I. R. Club (1); Science Club (2); Dramatic Club (1); President Georgia Club (2); Society President (2); B. S. U. Council (2); Home Makers' Guild (2); Hilltop Staff (2); Laurel Staff (2).

SENIOR

Lucile Hartley
Society President and Debater. Her team won four out of five decisions.

Reid Smith
Society President and President of Student Council.

◆ ◆ ◆

Mavis Allman
A.B. Mars Hill, N. C.
CLIO
Dramatic Club Vice-President (2); President of Home Makers' Guild (2); B. S. U. Council (2); Officer of Society (2).

Gerald Almond
Dental Andrews, N. C.

Earl Armstrong
General Bus. Corapeake, N. C.
EUTHALIAN
Male Chorus (2); Secretary of Society (2); Vice-President B. T. U. (1); Vice-President of Sunday School Class (2).

Leta Beaman
A.B. Snow Hill, N. C.
CLIO
Local Y. W. A. Officer.

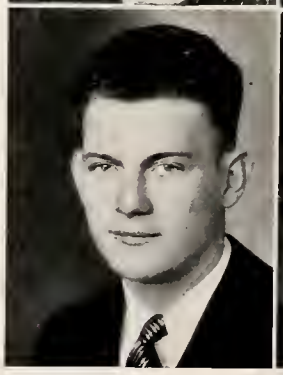

Elsie Baker
A.B. Greenville, S. C.
NONPAREIL
Science Club Officer (2); Cosmopolitan Club (2); South Carolina Club (1-2); Home Makers' Guild (2); B. S. U. Council (2).

Carl Beaman, Jr.
A.B. Farmville, N. C.
PHILOMATHIAN
Society Anniversary Marshal (2); Intramural Basketball (2).

Robert Blam
Medical Asheville, N. C.
EUTHALIAN
Sunday School President (2), Science Club (2); French Club (1); Dramatic Club (2); Buncombe County Club (1-2); Glee Club (1).

Annie Mae Barnes
A.B. Dundalk, Md.
NONPAREIL
Sunday School Officer (1-2); Glee Club (2); Cosmopolitan Club (2).

CLASS

Walter Brock
Editor *Hilltop* and Euthalian Anniversary President.

Richard Goodson
President of College Church and Philomathian Literary Society.

◆ ◆ ◆

Miriam Baucom
A.B. St. Paul, N. C.
NONPAREIL
Society Officer (2); Sunday School Officer (2); Y. W. A. Officer (2); Eastern Carolina Club (1).

Marsh Beaman
A.B. Stanonsburg, N. C.
Eastern Carolina Club (1); Intramural Basketball (1-2).

George A. Bauman
A.B. Newport, Tenn.
EUTHALIAN
Glee Club (1-2); Male Chorus (1); Society Anniversary Representative (1-2); Basketball (1-2);

Clara Lee Bowen
Home Economics
Salisbury, N. C.
CLIO
French Club (1-2); President of Home Makers' Guild (2); Glee Club (1-2); F. D. R. Club (1-2); Y. W. A. Council (2).

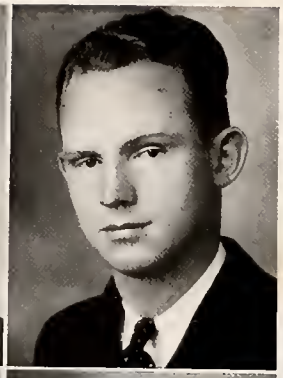

Louise Bramlette
A.B. Welford, S. C.
CLIO
Y. W. A. Council (2); B. S. U. Council (2); President B. T. U. (2); President Volunteer Union (2); Society Officer (2).

Roscoe Brazeale
Medical Pickens, S. C.
South Carolina Club (1-2); Track Team (1); Soccer Team (2).

Ralph Bowen
Secretarial Ayden, N. C.
PHILOMATHIAN
President B. T. U. (2); President Male Chorus (1); Scriblerus Club (1-2); Society Officer (1-2).

Lola Chappell
Elementary Teacher
Pickens, S. C.
CLIO
Sunday School Officer (1-2); B. T. U. Officer (2); South Carolina Club (2); French Club (2).

SENIOR

Thomas Fulk
B. S. U. President

Atlasse Yeargin
Member of B. S. U. Council and Society Officer.

◆ ◆ ◆

Lois Church
A.B. Hot Springs, N. C.
CLIO
Society Officer (2); Glee Club (2); I. R. C. President (2); B. T. U. Officer (2).

Earle Brockman
A.B. Gastonia, N. C.
EUTHALIAN
Scriblerus Club (2); Orchestra (1-2) Male Chorus (1); Dramatic Club (2); Society Officer (2).

Walter Brock
A.B. Appalachia, Va.
EUTHALIAN
Editor-in-Chief Hilltop (2); Society President (2); President of Virginia Club (1-2); Scriblerus Club (1-2); Varsity Soccer Team (2); Track Team (1).

Murrell Coulter
Home Economics
Newton, N. C.
CLIO
Y. W. A. Council (1-2); Vice-President Home Maker's Guild (2); Vice-President B. T. U. (2); Sunday School Class Officer (2).

Nettie Cornell
A.B. West Asheville, N. C.
NONPAREIL
Society Officer (2); B. T. U. Officer (1-2); I. R. Club (2).

Duke Conduff
Medical Mount Airy, N. C.
President Foreign Language Club (2); Hilltop Staff (2).

Jessi Croom
Law Kinston, N. C.
EUTHALIAN
Society Officer (2); Sunday School Officer (1-2); B. T. U. Officer (1-2); French Club (1); I. R. Club (2).

Ethel Davis
A.B. Gilreath, N. C.
NONPAREIL
President Sunday School Class (2); French Club (2); Intercollegiate Debater (2); Dramatic Club (1-2); B. T. U. Officer (2).

CLASS

Judith Eller
Associate B. T. U. Director and Clio President.

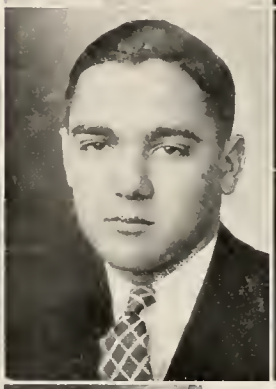

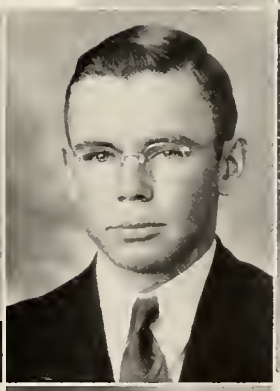

John Powell
B. T. U. Director and Junior Class President.

◆ ◆ ◆

Tempie Davis
Elementary Teacher
Whitakers, N. C.
NONPAREIL
Y. W. A. Council (2); B. T. U. Officer (2); Eastern Carolina Club (1-2); Dramatic Club (2).

Malcolm Dunkley
A.B. Ministry
Scottsburg, Va.
PHILOMATHIAN
Vice President, I. R. Club (2); Vice President Sunday School Class (2); Dramatic Club (2); B. T. U. Officer (2); Society Officer (2); Virginia Club (1-2).

Thomas Davis
Chemical Engineering
Roper, N. C.
EUTHALIAN
Science Club (2); Chemistry Laboratory Assistant (2); Orchestra (1-2); Study Hall Coach (2).

Anna Deaton
A.B. Troy, N. C.
NONPAREIL
Laurel Staff (2); Dramatic Club (1-2); Y. W. A. Council (2); Sunday School Officer (2).

Judith Eller

A.B. Greensboro, N. C.

CLIO

Society President (2); Intercollegiate Debater (1); Scriblerus Club (1-2); Commencement Representative (1); B. S. U. Council (2).

Lendon Ervin

Catawba, N. C.

Elementary Teacher

B. T. U. Officer (1-2).

Owen Duck

Art Buckner, N. C.

Elizabeth Fleetwood

Home Economics

Mars Hill, N. C.

CLIO

Society President (2); Home Maker's Guild Officer (2); Madison County Club (2); Dramatic Club (1); Winner State Junior College Humorous Reading Contest (2).

SENIOR

Charles Hurst

Managing Editor of *Hilltop* and three-letter Athlete.

Donald Parker

One of the three three-letter men on the campus.

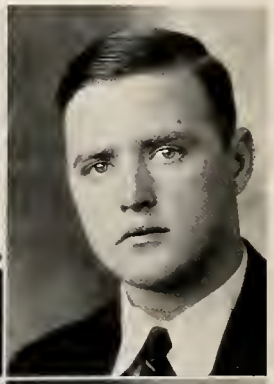

◆ ◆ ◆

Bertie Ford

Elementary Teacher

Hartford, Tenn.

NONPAREIL

B. T. U. Officer (1); Society Officer (2); Y. W. A. Circle Officer (2); Tennessee Club (1-2).

Ira B. Ellis

A.B. Heath Springs, S. C.

EUTHALIAN

South Carolina Club (1-2); B. T. U. Officer (1-2).

Woodrow Edwards

A.B. Mars Hill, N. C.

Football (1-2-3); M Club (1-2-3); Madison County Club.

Gaynelle Franklin

Music Weaverville, N. C.

NONPAREIL

Glee Club (1-2); Y. W. A. Council (2); Music Club (2); Buncombe County Club (1-2); Dormitory Hostess (2).

Rebecca Franklin

Home Economics
Crossnore, N. C.
CLIO

B. T. U. President (2); Sunday School Officer (1); Society Anniversary Marshal (2); Society Officer (2).

Wayne Foster

Medical N. Wilkesboro, N. C.
EUTHALIAN

B. T. U. Officer (2); President B. T. U. (2); Student Council (2); Vice President Society (2).

Lindsay Fincannon

Medical Sooey Point, N. C.
PHILOMATHIAN

Science Club (2); Glee Club (2); Sunday School Officer (2); B. T. U. Officer (2); Society Officer (2).

June Gallagan

A. B. Marshall, N. C.

Foreign Language Club (1-2), Sunday School Officer (2).

CLASS

Jessie Indorf

Associate Editor of 1936 Laurel and President of Nonpareil Literary Society.

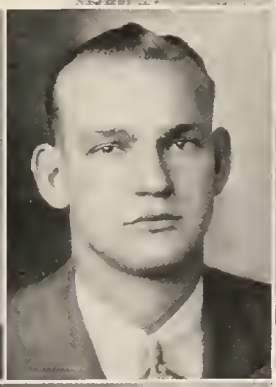

Charles Hearn

Philomathian Anniversary President and popular as a slight-of-hand entertainer.

◆ ◆ ◆

Lucile Hartley

A.B. N. Wilkesboro, N. C.
NONPAREIL

Intercollegiate Debater (1-2); Glee Club (1); Dramatic Club (1-2); French Club (1); Society President (2); B. S. U. Council (2); B. T. U. President (2); Scribblerns Club (2).

Reade Gentry

Medical Roxboro, N. C.

Foreign Language Club (2); Sunday School Officer (2).

Thomas Fulk

A. B. Ministry
Mt. Airy, N. C.
PHILOMATHIAN

B. S. U. President (2); B. T. U. President (1); Society Anniversary Representative (2); Intercollegiate Debate Squad (2); Volunteer Band (2).

Margaret Hendrix

A. B. Asheville, N. C.
NONPAREIL

Foreign Language Club (2); Society Officer (2); B. T. U. Officer (2); Sunday School Officer (2).

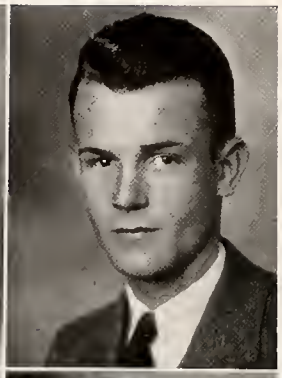

Ethel Hill
A.B. Greenville, S. C.
NONPAREIL
Sunday School President (2); Society Officer (2); B. S. U. Council (2); Y. W. A. Council (2); South Carolina Club (2); Home Maker's Guild (2); Science Club (2); Dramatic Club (2).

Edgar J. Gibson
Business Gibson, S. C.
EUTHALIAN
President Sunday School (2); President South Carolina Club (2).

Richard Goodson
A. B. Ministry
Morristown, Tenn.
PHILOMATHIAN
Tennessee Club (2); Ministerial Conference (1-2); President of B. T. U. (2); B. S. U. Council (2); Volunteer Band (2); Society President (2).

Daphne Holcombe
A.B. Bald Creek, N. C.
CLIO
President Sunday School Class (2); Y. W. A. Officer (2).

SENIOR

James Thompson
President of Euthalian Literary Society and society representative at anniversary and commencement.

Dorothy Sexton
Y. W. A. Officer and leader in other Religious activities.

◆ ◆ ◆

Mary Huff
A.B. Mars Hill, N. C.
CLIO
Foreign Language Club (1-2); Hilltop Staff (2); Foreign Language Club Officer (2).

Ernest Harrill
Law Forest City, N. C.
EUTHALIAN
Society President (2); Commencement Marshal (1); Anniversary Representative (2); Laurel Staff (2); B. T. U. President (2); Intercollegiate Debater (2); Scriblerus Club (1-2).

William Hamrick
A.B. Asheville, N. C.
Sunday School Officer (1-2); Vice-President Buncombe County Club (2).

Anne Huggins
Elementary Teacher
Belmont, N. C.
CLIO
Y. W. A. Council (2); B. T. U. Officer (2); Sunday School Officer (2).

Jessie Thelma Indorf

General Business
Asheville, N. C
NONPAREIL

Society President (2); Vice President of Cl Class (1); President of Scribleruis Club (2); Vice-President of Dramatic Club (2); Associate Editor of 1936 Laurel (2); Hilltop Staff (2); Buncombe County Club (1-2); Y W. A Council (2).

Charles Hearn

Com. & Bus. Chickamauga, Ga.
PHILOMATHIAN

French Club (2); President of Sunday School Class (1); Society President (2); Society Anniversary Declaimer (2); Tumbling Team (2); Vice-President of Georgia Club (2); Male Chorus (1); Hilltop Staff (2).

C. P. Hathaway

General Business
Sunbury, N. C.
EUTHALIAN

President of Sunday School Class (2); Varsity Soccer Team (2); Male Chorus (1); Student Council (2); Society Officer (2)

Georgia Ingle

Elementary Teacher
Jonesboro, Ind.
CLIO

Society Officer (2); Dramatic Club (1); Cosmopolitan Club (2) Intercollegiate Debater (1-2); Commencement Representative (1).

CLASS

Doris Johnson

Clio Literary Society President and one of the most outstanding girls in dramatics.

Howard Richardson

Declaimer, Playwriter, and Legerdemain artist.

◆ ◆ ◆

Elizabeth Johnson

A.B. N. Wilkesboro, N. C
NONPAREIL

Glee Club (1-2); I. R. Club (1-2); Dramatic Club (1); Society Officer (2); Sunday School President (2).

Doris Johnson

Home Economics
Crossnore, N. C.
CLIO

Society President (2); Class Secretary (2); Foreign Language Club (1); Home Maker's Guild (2); Society Commencement Representative (1); President Dramatic Club (2).

James Hedgpeth

Engineering Rowland, N. C

Gustavo Hernandez

A.B. Guines, Cuba

Basketball (1-2); Varsity Baseball Team (1); M Club (1-2); Cosmopolitan Club (2).

Kathleen Johnson
Music Fairmont, N. C.
CLIO
B. S. U. Council (2); Presiden of B. T. U. (2); Orchestra (1-2); Music Club (2); Society Officer (2); Y. W. A. Council (2); Commencement Marshal (1).

Elizabeth Liles
A.B. Garland, N. C.
CLIO
French Club (1-2); Y. W. A. Council (2); Dramatic Club (2); Society Officer (2); Society Anniversary Marshal (1); Eastern North Carolina Club (2).

Jeter Hicks
A.B. Belmont, N. C.
Intramural Basketball (1); Gaston County Club (1-2).

William Hill
A.B. Minister Verohra, N. J.
EUTHALIAN
B. S. U. Council (2); President Sunday School Class (2); Ministerial Conference Officer (2); Society Officer (2); Intercollegiate Debater (1-2); Dramatic Club (1-2); Commencement Representative (1); I. R. Club (2).

SENIOR

Ruth Yates
President of Y. W. A. and President of Clio Literary Society.

Livingstone Stallings
Editor-in-Chief 1936 Laurel and Euthalian Literary Society President.

◆ ◆ ◆

Pauline Livesay
Business Rogersville, Tenn.
NONPAREIL
Dramatic Club (2); Anniversary Marshal (1); Y. W. A. Council (2); Tennessee Club (1-2); B. T. U. Officer (2).

Charles Hurst
A.B. Journalism
Asheville, N. C.
PHILOMATHIAN
M Club (1-2); Football (1); Track (1); Tennis (1); All Intramural Basketball (2); Managing Editor Hilltop (2); Laurel Staff (2); Sports Editor Junior Edition Hilltop (1); Scriblerus Club (1-2); Buncombe County Club (1-2); Male Chorus (1); Soccer (2); Business Manager Hilltop (2).

Deward Hoyle
B S. Fallston, N. C.
PHILOMATHIAN
Sunday School Officer (2); Society Officer (2); Intramural Basketball (1-2).

Edith Martin
Business Franklinville, N. C.
CLIO
Sunday School Officer (2); B. T. U. Officer (2); Y. W. A. Officer (2); Dormitory Hostess (2).

CLASS

Vera McLean
A B — Crossnore, N. C.
CLIO

Brice Keller
Science — Charlotte, N. C
EUTHALIAN
Track (1); Soccer (2); M Club (2); Male Chorus (1); Society Officer (2); Scriblerus Club (1-2)

John R. Jones
A B. — Sylva, N. C
EUTHALIAN

Martha Navy
A B. — Mars Hill, N. C

Ralph Bowen
Popular as pianist for many of our organizations—Society Officer.

Eleanor Salters
Remembered for affording us so much entertainment with her song-bird talents.

◆ ◆ ◆

Evelyn Ogle
Elementary Teacher
Gatlinburg, Tenn.
CLIO
Tennessee Club (1-2); Sunday School Officer (1-2); Swimming Instructor (1-2).

Richard Ledbetter
A. B. Ministry
Commanche, Okla.
EUTHALIAN
Washington College (1); Cosmopolitan Club (2).

Andrew Kropff
Pre-Medical — Newport, Tenn
EUTHALIAN
Basketball (1-2); Football (1); Tennessee Club (1-2); Science Club (1-2); M Club (1-2); Laurel Staff (2); Student Council (2).

Margaret Patillo
A B — Florence, S. C
NONPAREIL
Orchestra (1-2); French Club (1-2); President Volunteer Band (2); Dramatic Club (2); Y. W. A. Council (2).

Priscilla Pendleton
Elementary Teacher
Vale, N. C.
CLIO
Volunteer Band (1); Intercollegiate Debater (2); Sunday School Officer (1).

Dan McLaurin
Engineering Rowland, N. C.

James McCormick
A.B. Skyland, N. C.
EUTHALIAN

Frances Pruitt
Business Oxford, N. C.
NONPAREIL
Eastern Carolina Club (1-2); Society Officer (2); B. T. U. Officer (2).

SENIOR

Elizabeth Fleetwood
Clio Literary Society President—Tied for first place in humorist readings at the State Forensic meet.

Ernest Harrill
Euthalian Literary Society President and Intercollegiate Debater.

◆ ◆ ◆

Janette Ramsey
Elem. Teacher Mars Hill, N. C.
Madison County Club (2).

James Mulkey
Pre-Medical Andrews, N. C.
Tumbling Team (2); Varsity Baseball (1); Intramural Basketball (2).

John Murray
A.B. Minister Charleston, S. C.
EUTHALIAN
College of Charleston (1); B. T. U. Officer (2); Sunday School Officer (2); Dramatic Club (2).

Mildred Rippy
A.B. Tryon, N. C.
NONPAREIL
I. R. Club Officer (2); Sunday School Officer (2); Y. W. A. Council (2); B. T. U. Officer (2); Dormitory Hostess (2).

Versa Russell
Business Troy, N. C
NONPAREIL
Sunday School Officer (1-2); Y. W. A. Council (2); B. T. U. Officer (2); Dormitory Hostess (2)

Donald Parker
A.B. Balfour, N. C.
Baseball (1); Football (1-2); Basketball (1-2); M Club Officer (2); Student Council (2).

Charles Ogle
A.B. Gatlinburg, Tenn.
Football (2); Tennessee Club (1-2); Swimming Instructor (1-2).

Eleanor Salters
A.B. Charleston, S. C
CLIO
Glee Club (1-2); Sunday School Officer (2); B. T. U. Officer (2); Y. W. A. Council (2); South Carolina Club (1-2).

CLASS

George Wirtz
Best backfield man who has been to Mars Hill.

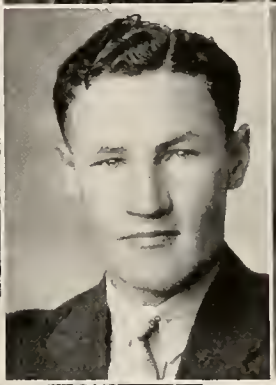

Lois Church
President of International Relations Club—Society Officer.

◆ ◆ ◆

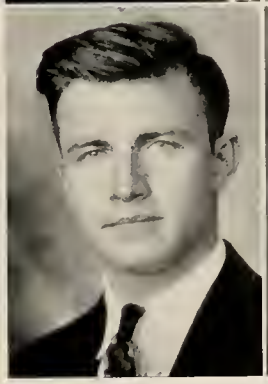

Marjorie Sawyer
A.B. Marshall, N. C.
CLIO
Madison County Club (1-2); Society Officer (1-2).

Jerome Peek
A.B. Ministry Mars Hill, N. C
PHILOMATHIAN
Ministerial Conference (1-2); Madison County Club (1-2); Anniversary Debater (2); Debating Squad (2); Director Local B. T. U. (2); B. T. U. President (2).

Robert Parker
A.B. Fountain, N. C.
PHILOMATHIAN
Sunday School Officer (2); Society Officer (2).

Alta Shaver
A.B. Taylorsville, N. C.
NONPAREIL
B. T. U. President (2); Sunday School Officer (2).

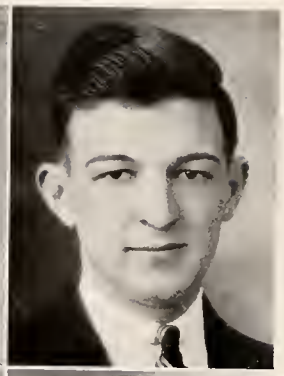

Jeanne Sprinkle

A.B. Marshall, N. C.

CLIO

Dramatic Club Officer (2); Sunday School Officer (1); Society Officer (2).

Bertha Lee Thompson

Elementary Teacher
Wheatley, Ky.

NONPAREIL

Eastern Ky. State Teachers College (1); Society Officer (2); Y. W. A. Officer (2); B. T. U. Officer (2); Dramatic Club (2); Cosmopolitan Club (2).

John Russell Powell

Gen. Bus. Course Raleigh, N. C.

EUTHALIAN

Junior Class President (1); B. T. U. President (1); Sunday School President (1); Male Chorus (1); Society Officer (2); B. S. U. Council (2); Soccer (2); Manager of Track Team (2); Associate Secretary State B. S. U. (1); Laurel Staff (2).

Robert Query

A.B Charlotte, N. C.

EUTHALIAN

French Club (1-2); Treasurer Senior Class (2); Society Anniversary Representative (2); Student Council (2).

SENIOR

James Whitt

Philomathian Literary Society President and Representative at anniversary.

Elizabeth Alexander

Nonpareil Literary Society President and member of 1936 Laurel Staff.

◆ ◆ ◆

Evelyn Shepard

A.B. New Orleans, La.

NONPAREIL

Scriblerus Club (1-2); B. S. U. Council (2); Cosmopolitan Club Officer (2); Society Officer (2); Y. W. A. Council (2).

Clarence Poe

Textile Engineering
Durham, N. C.

B. T. U. Officer (2).

Carter Phillips

A.B. Spruce Pine, N. C.

PHILOMATHIAN

Society Anniversary Secretary (2); All Intramural Basketball Team (1); Sunday School President (2); Society Officer (2).

Maude Speagle

Elementary Teacher
Vale, N. C.

CLIO

B. T. U. Officer (1-2); Monitor Rivermont; Dramatic Club (1).

Golda Tillery
A.B. Mars Hill, N. C.
CLIO
Dramatic Club Officer (2); Madison County Club (2); Society Officer (2).

Hughie Ray
A.B. Paint Fork, N. C.
PHILOMATHIAN
Intramural Basketball (1-2); Madison County Club (2). B. T. U. Officer (2).

Woodrow Ramsey
A.B. Mars Hill, N. C.
Football (1-2); M Club (1-2); Madison County Club (2).

Mary Douglas Tinnin
A.B. Music Salisbury, N. C.
CLIO
Sunday School Officer (2); B. T. U. Officer (1); Glee Club (1-2); F. D. R. Club (1-2); Music Club (1-2).

CLASS

Ethel Hill
Officer of Y. W. A.

Herbert Subren
Senior Class President and popular as Clarinet player.

◆ ◆ ◆

Emily Walker
A.B. Baltimore, Md.
CLIO
Wesleyan Conservatory (1); Sunday School Officer (2); B. T. U. Officer (2); Georgia Club (2); Glee Club (2).

Howard Richardson
A.B. Black Mountain, N. C.
EUTHALIAN
President Dramatic Club (2); Society Anniversary Representative (2); Commencement Representative (1); Scriblerus Club Officer (2); Buncombe County Club (1-2).

Ernest Roberts
A.B. Marshall, N. C.
PHILOMATHIAN
Madison County Club (2); B. T. U. Officer (1-2).

Ruth White
A.B. Rutherfordton, N. C.
NONPAREIL
Sunday School Officer (1-2).

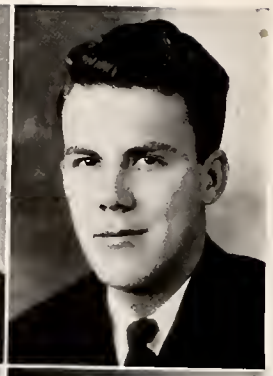

Charlene M. Whisenant
Elementary Teacher
Mars Hill, N. C.
Madison County Club (1-2); Y. W. A. Officer (1).

Clarence Satterwhite
A.B. Granite Falls, N. C.
EUTHALIAN
Intramural Basketball (2);

Joe Robertson
Law Knightdale, N. C.
PHILOMATHIAN
Intercollegiate Debate Squad (2); Anniversary Representative (2); Intramural Basketball (2); Dramatic Club (2).

Ruth Yates
A.B. Apex, N. C.
CLIO
Secretary of Junior Class (1); Glee Club (1-2); President Y. W. A. Council (2); Science Club (1-2); Volunteer Band (1-2); B. S. U. Council (2); Society President (2).

SENIOR

Georgia Ingle
Selected as outstanding debater by the North Carolina Forensic Society.

John Weaver
An outstanding athlete, both on the gridiron and diamond.

◆ ◆ ◆

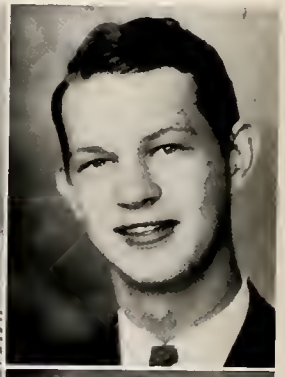

Atlasse Yeargin
A.B. Monroe, N. C.
NONPAREIL
Scriblerus Club (1-2); President B. T. U. (2); Y. W. A. Council (2); Society Officer (2); Glee Club (1-2); Dramatic Club (2).

Glenn Shults
Chemical Engineering
Cosby, Tenn.
EUTHALIAN
President Tennessee Club (2); Science Club Officer (2); Sunday School Officer (2).

Herbert Serren
A.B. Asheville, N. C.
EUTHALIAN
President Senior Class (2); President Sunday School Class (2); President Buncombe County Club (2); President Orchestra (2); M Club (2); Manager Basketball Team (1); Manager Baseball Team (1); Band (1-2); Glee Club (1-2); Foreign Language Club (2); Tumbling Team (1-2).

Dorothy Sexton
Elementary Teacher
Enfield, N. C.
CLIO
Y. W. A. Council (2); Foreign Language Club (1-2); Sunday School President (1); B. S. U. Council (2); Society Officer (2).

Reid Smith

Medical Winston-Salem, N. C.

PHILOMATHIAN

Society President (2); President Student Council (2); B. T. U. President (2); President F. D. R. Club (2); Soccer (2); Foreign Language Club (2); Male Chorus (1); Glee Club (2).

James Speer

A.B. Boonville, N. C.

EUTHALIAN

Society Officer (2); Sunday School Officer (2); Intramural Basketball (1-2); Baseball (1); All Intramural Basketball team (1).

Edwin Speas

Medical Boonville, N. C.

Sunday School Officer (2); Intramural Basketball (1-2); Track (1).

Livingstone Stallings

Law New Bern, N. C.

EUTHALIAN

Editor-in-Chief of 1936 Laurel (2); Society President (2); President I. R. C. (2); French Club (1); Eastern Carolina Club (1-2).

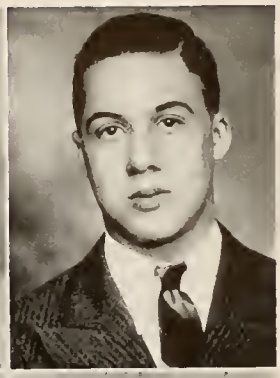

CLASS

Lefty Hernandez

Outstanding athlete on the basketball court and baseball diamond.

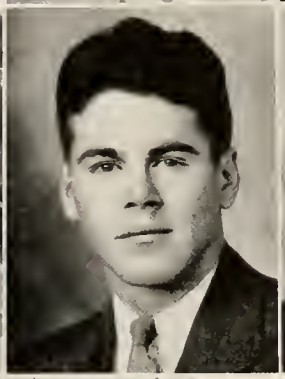

Bevo Edwards

Football letterman for last three years.

◆ ◆ ◆

John Stevens

A.B. Ministry
Spartanburg, S. C.

EUTHALIAN

I. R. Club (1-2); Glee Club President (1-2); President of Ministerial Conference (2); Anniversary Representative (2); Society Officer (2).

Harold Tysinger

Science Salisbury, N. C.

PHILOMATHIAN

Biology Lab Assistant (2); Band (1-2); Orchestra (1-2); Glee Club (1-2); F. D. R. Club (2); Dramatic Club (2); Anniversary Representative (2).

James Thompson

A.B. Ministry
Wheatley, Ky.

EUTHALIAN

Society President (2); Glee Club (1-2); Intercollegiate Debater (1-2); B. T. U. President (1); Editor of Junior Edition Hilltop (1); Anniversary Representative (2); Foreign Language Club (1-2); Cosmopolitan Club (2); Class Treasurer (1); Student Council (2).

John Weaver

Law Santa Rosa, Texas

Football (1-2); M Club (1-2); Baseball (1); Intramural Basketball (1-2).

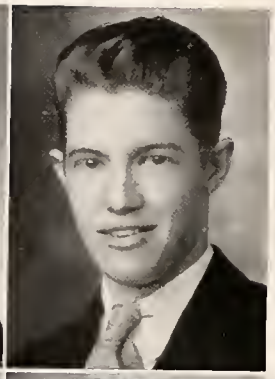

George Wirtz
A.B. Princeton, Ind.
Captain of Football Team (1-2); M Club President (2); Vice-President Class (2); Cosmopolitan Club (2); Baseball (1); Basketball (2).

Clarence Young
Engineering Ivey, N. C.

Wayne Woodard
Medical West Asheville, N. C.
EUTHALIAN
Sunday School President (1); Society Anniversary Marshall (2); Society Officer (2); Tumbling Team (2); French Club (1); Science Club (2).

Mack Young
Law Biltmore, N. C.
EUTHALIAN

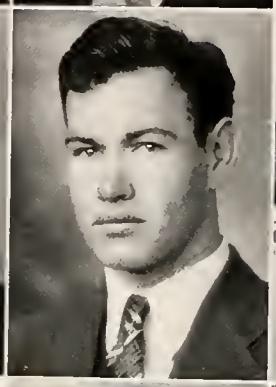

James Frazer
Football letter man — one man track team and President of French Club.

William Yelton
Dental Shelby, N. C.
PHILOMATHIAN
Society Anniversary Chief Marshal (2); Captain Tumbling Team (2); Track (1); Intramural Basketball (1-2); Society officer (2).

Jabin Simcox
B.S. Shoums, Tenn.
PHILOMATHIAN
Tennessee Club (1-2); B.T.U. officer (2).

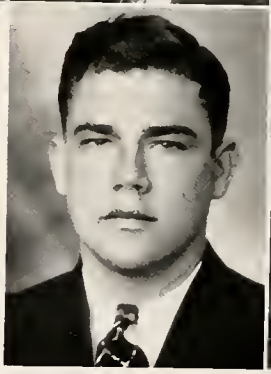

"Other Seniors"

CLYDE AYERS	Burnsville, N. C.
ANNIE BRADSHER	Roxboro, N. C.
DAVID BRAY	Marion, N. C.
NIAS BREEDEN	Newport, Tenn.
VIOLA BREEDLOVE	Glenville, N. C.
CRAIG BRIGMAN	Marshall, N. C.
HUGHSTON BROWN	Inman, S. C.
MARGARET BURNSIDE	Chester, S. C.
JOSEPH COLLINS	Liberty, S. C.
MARY DEW	Jonesboro, N. C.
PAUL ELKINS	Stocksville, N. C.
CARRIE ENGLISH	Flag Pond, Tenn.
JAKE ENGLISH	Glade Hill, Va.
ARTHUR ESKRIDGE	Charlotte, N. C.
OLIVER FORD	Hartford, Tenn.
JAMES FRAZER	Great Neck, N. Y.
RUBY GIBSON	Charlotte, N. C.
JULIUS HOLLOWAY	Buies Creek, N. C.
WARREN HORTON	Ferguson, N. C.
JAMES JOHNSON	Durham, N. C.
DANIEL KESLER	Hilton Village, Va.
ROBERT KORNEGAY	Charlotte, N. C.
MILLER LINDSAY	Landrum, S. C.
MABEL LOVE	Clarksville, Ga.
MILDRED MACKIE	Yadkinville, N. C.
HERBERT MILLER	High Point, N. C.
PAULINE MILLER	High Point, N. C.
U. A. MOSS	Palmetto, Ga.
JACK McWHIRTER	Shelby, N. C.
ETHEL ODOM	Mt. Olive, N. C.
HEBER PEACOCK	Porterville, Calif.
EUGENE POWELL	Raleigh, N. C.
JOHN RANDOLPH	Green Mountain, N. C.
EDITH REDMON	Marshall, N. C.
SUE RICHMOND	South Boston, Va.
HAROLD SCRUGGS	W. Asheville, N. C.
FRANCES SHUFORD	Lincolnton, N. C.
WALTER SMOAK	Youngs Island, S. C.
MAL SPANGLER	Shelby, N. C.
ALGIE SPEARS	Canton, N. C.
BRENTON STINES	Mars Hill, N. C.
RUDOLPH TEAGUE	Henderson, N. C.
FRANCIS TURNER	Buffalo Ridge, Va.
ROY WHITEHURST	Parmele, N. C.
JAMES WHITT	Mars Hill, N. C.
LULA YOUNG	Ivy, N. C.

JUDGE BARNETTE
President

BETTY ELLIOT
Secretary

JUNIORS

Laurel

RICHARD AIKEN
Fuquay Springs, N. C.

EDNA ABERNATHY
Mebane, N. C.

HOMER ALLEN
Glade Springs, N. C.

◆

LENA ABERNATHY
Gastonia, N. C.

DENNIS ANDERSON
Clover, Va.

EDNA RAY ALLEN
Charlotte, N. C.

◆

CARLYLE ANDERSON
Fair Bluff, N. C.

MARY LOU ALMOND
Andrews, N. C.

VERNON ATCHLEY
Erwin, Tenn.

GEORGE A. BAILES
Birmingham, Ala.

ELIZABETH BASS
Wilmington, N. C.

J. N. BARNETTE
Nashville, Tenn.

◆

LUCILE BEARE
Ellis Grove, Ill.

C. D. BARRINGER
Salisbury, N. C.

MARTHA BECK
Durham, N. C.

◆

ERNEST BERRY
Bakersville, N. C.

HELEN BELL
Fayetteville, N. C.

D'ARCY BRADSHER
Roxboro, N. C.

HAYNES BROWN
Erwin, Tenn.

FLOY BENFIELD
Lenoir, N. C.

JAMES BROWN
Asheville, N. C.

◆

DOROTHY BLACKWELDER
Morganton, N. C.

RALPH CANNON
Stanley, N. C.

GEORGIE BRADSHAW
Tremont, Tenn.

◆

RODERIC CARTIER
Charlotte, N. C.

MOZELLE BREWER
Siler City, N. C.

RAMON CASELLAS
Havana, Cuba

JOHN CHAPMAN
Atlanta, Ga.

ATHELENE BRIGGS
Mars Hill, N. C.

ROBERT CLYDE
Fair Bluff, N. C.

◆

ALMA BROOKS
Rainbow Springs, N. C.

EDWARD CODY
Great Neck, N. Y.

RUTH BROOKS
Durham, N. C.

◆

CHARLES CONOWAY
Great Neck, N. Y.

CHRISTINE BROWNING
Etna, N. C.

JAMES COWAN
Apex, N. C.

Powell

WILBORN B. COWARD
Rocky Mount, N. C.

SARAH E. BRUNSON
Greenville, Ala.

CHARLES CREWS
Oxford, N. C.

◆

HELEN CLAYTON
Thomasville, N. C.

WILLIAM CROSS
Germantown, Md.

HELEN CORPENING
Newton, N. C.

◆

EMMETT J. DAVIS, Jr.
Asheville, N. C.

ERMYNTRUDE COX
Jefferson City, Tenn.

WILLIAM DELBRIDGE
Springhope, N. C.

CHARLES DENHAM
St. Louis, Mo.

EDITH CRATER
Ronda, N. C.

ARTHUR DIXON
Greensboro, N. C.

◆

RUE CULBERSON
Enka, N. C.

PHILIP DIXON
Mars Hill, N. C.

NANCY CULP
Charlotte, N. C.

◆

HAROLD EARLEY
Aulander, N. C.

HELEN CUSHWA
Roxboro, N. C.

WILLIAM EATEN
Mocksville, N. C.

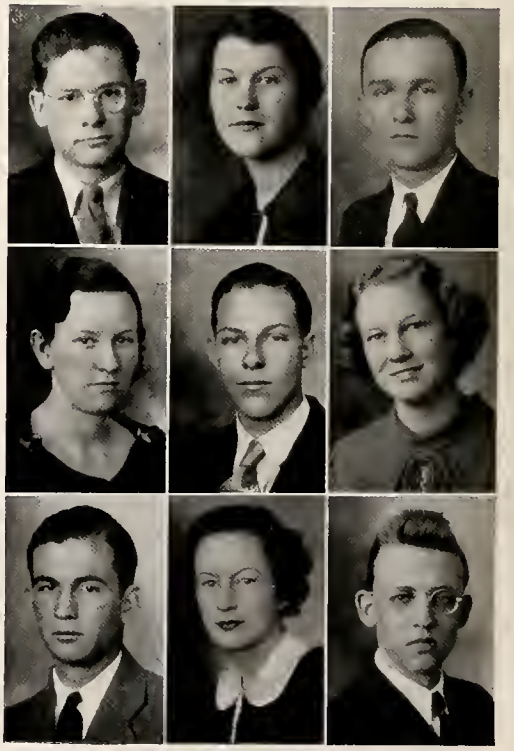

WILLIAM FLEMING
Drayton, S. C.

CLAUDIA DRAKE
Pelzer, S. C.

POWELL FORBES
Johnson City, Tenn.

◆

ANNA DUNNAGAN
Durham, N. C.

VINCENT FOSTER
Congo, N. C.

BETTY ELLIOTT
Detroit, Mich.

◆

DANIEL GALLOWAY
Lakewood, N. Y.

IRENE ENGLISH
Blade Hill, Va.

JAMES L. GIBSON
Gibson, N. C.

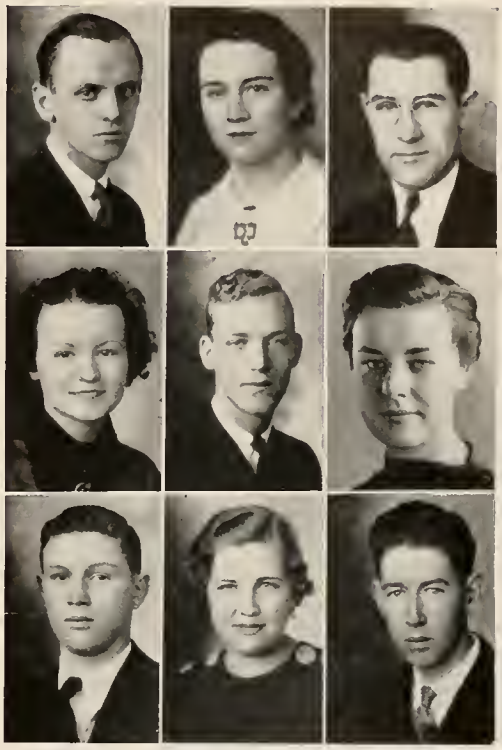

WILLIAM GOSS
Great Neck, N. Y.

MARY LEE ERNEST
White Castle, La.

MACK GREER
Boone, N. C.

◆

ROBERTA FORD
Louisville, Ky.

EXUM GRIFFIN
New Bern, N. C.

JULIA GADDY
Jacksonville, N. C.

◆

DAVID GRIMES
Robersonville, N. C.

HELEN GIBSON
Bryson City, N. C.

CLARENCE GWALTNEY
Hiddenite, N. C.

JESS VAUGHN
Pressman's Home, Tenn.

RUBY LEE GIBSON
Charlotte, N. C.

HARRY HARKEY
Sanford, N. C.

◆

WINIFRED GREENE
Bakersville, N. C.

JAMES GREGG
Johnson City, Tenn.

DOROTHY HAGLER
Charlotte, N. C.

◆

JOHN HORNE
Charlotte, N. C.

ALBERTINA HARE
Apex, N. C.

ALTON JARRETT
Asheville, N. C.

ALTON JOHNSON
Greenville, N. C.

ELEANOR HAYNES
Knoxville, Tenn.

JAMES JONES
Newport, Tenn.

◆

CAROLYN HODGES
New Bern, N. C.

TED JOLLAY
Durham, N. C.

RUBY HOPKINS
Mountain City, Tenn.

◆

ROBERT JORDAN
Macon, Ga.

BEULAH HUGHES
Bakersville, N. C.

QUINTON KEMP
Greer, S. C.

WILLIAM KENNEDY
Statesville, N. C.

ELIZABETH JOHNSON
Edgefield, S. C.

EDWARD LIEBERMAN
Greenwood, S. C.

◆

LILIA JONES
Salem, S. C.

SAMUEL LONG
Chesterfield, N. C.

IRMA JORDAN
Timberland, N. C.

◆

CHARLES MAYBERRY
Spruce Pine, N. C.

VIOLET KELLER
Granite Falls, N. C.

NARCISSO MACIA
Camagney, Cuba

CECIL MAY
New Bern, N. C.

RACHEL KELLEY
Apex, N. C.

FRENCH McCAIN
Asheville, N. C.

◆

MILDRED LAMB
Ingold, N. C.

SHELL McCALL
Spruce Pine, N. C.

MARGARET LEWIS
Chadbourn, N. C.

◆

JOHN McSWEEN
Asheville, N. C.

RUBY LINEBERGER
Lincolnton, N. C.

JOHN McGEE
Kernersville, N. C.

HERBERT MORGAN
Asheville, N. C.

ERANDA McLENDON
Kenansville, N. C.

MAURICE MORGAN
Weaverville, N. C.

◆

LOUISE McCRAW
Mars Hill, N. C.

DURWOOD MURRAY
Kenansville, N. C.

EVA MEACHAM
Cramerton, N. C.

◆

MERVIN OAKES
Landrum, S. C.

GENEVIEVE METCALF
Asheville, N. C.

HAROLD O'QUINN
Odum, Ga.

JESSE MOORE
Elizabethton, Tenn.

SARA LINDSAY
Landrum, S. C.

JOHN MOORE
Durham, N. C.

◆

LILLIAN LINNEY
Wilkesboro, N. C.

GEORGE MORAN
Camaguey, Cuba

LISETTE MARTIN
Clearwater, Fla.

◆

G. BROOKS MORGAN, Jr.
Corapeake, N. C.

FAYE McBEE
Spruce Pine, N. C.

GROVER G. MORGAN
Asheville, N. C.

BROWN PALMER
Erwin, Tenn.

EDNA MOORE
St. Paul, N. C.

TROY PARHAM
Asheville, N. C.

◆

MARY MARGARET MULL
Shelby, N. C.

FRANK PEREZ
Camaguey, Cuba

EVELYN NEWMAN
Roxboro, N. C.

◆

MATT PHILLIPS
Greenville, N. C.

MARJORY ODELL
Hot Springs, N. C.

MARIAN POOR
Asheville, N. C.

EDWARD POTTS
Highlands, N. C.

MILDRED PIGG
Charlotte, N. C.

JAMES POWELL
Burnsville, N. C.

◆

LENA PIPES
Asheville, N. C.

ALLEN PRESLAR
Wingate, N. C.

JANE POPE
Mars Hill, N. C.

◆

SAMUEL QUERY
Charlotte, N. C.

GLORIA REAGAN
Weaverville, N. C.

BOYD RAY
Mountain City, Tenn.

THOMAS RHODES
Summerdale, Ala.

MARIAN RICKS
Rocky Mount, N. C.

HAROLD ROBINSON
Bandana, N. C.

◆

FRANCES ROSS
Burlington, N. C.

RAY ROBERTS
Asheville, N. C.

JULIA ROBERTS
Marshall, N. C.

◆

WILLIAM ROSS
Greenville, Ala.

ELIZABETH ROBERTS
Concord, N. C.

JOHN ROSS
Hendersonville, N. C.

WILLIAM RUSSELL
New Bern, N. C.

DOROTHY SANDERLIN
New Bern, N. C.

HOWARD SANFORD
Cope, S. C.

◆

ADELE SIMPSON
Asheville, N. C.

NEAL SANDERS
Birchwood, Tenn.

EFFIE SLOMAN
Walterboro, S. C.

◆

WILLIAM SINCLAIR
Enoree, S. C.

LUCILLE SMITH
Stoney Point, N. C.

JAMES SHEARON
Bunn, N. C.

FRANCES SNELSON
Leicester, N. C.

MOSES SNIPES
Sanford, N. C.

MARY SOUTHERN
Rogersville, Tenn.

◆

MICHAEL SOCCAREZ
Camaguey, Cuba

MILDRED SPOON
Burlington, N. C.

DAN SPENCE
Fuquay Springs, N. C.

◆

MARIAN SPRINKLE
Canton, N. C.

J. B. SPILLMAN, JR.
Greenville, N. C.

FRANCES SUMMERLIN
Mars Hill, N. C.

CLARA TAYLOR
Mars Hill, N. C.

ROBERT STROM
Ward, S. C.

JEAN TAYLOR
Mars Hill, N. C.

◆

MACK SUMMEY
Black Mountain, N. C.

NORA TIPTON
Ward, S. C.

JOSEPH THOMAS
Glade Hill, Va.

◆

MIRIAM TUTEN
Furman, S. C.

FRANK TURNER
Tryon, N. C.

MARIAN UPCHURCH
Raleigh, N. C.

DOROTHY WALKER
Clyde, N. C.

JOHN VAN HOY
Asheville, N. C.

JUANITA WAUGH
Burlington, N. C.

◆

WOODROW WALL
Shelby, N. C.

RUBY DELL WATTS
Taylorsville, N. C.

WALTER WATTS, JR.
Atlanta, Ga.

◆

FRANCES WEATHERS
Shelby, N. C.

HOMER WARRICK
Erwin, Tenn.

JENNY LEE WHITFIELD
Hurdle Mills, N. C.

MARGARET WHITFIELD
Hurdle Mills, N. C.

CHARLES WALKER
Hillsboro, N. C.

MINOLA WHITLOCK
New Tazewell, Tenn.

◆

VICTOR WORKMAN
Union Mills, N. C.

NINA WILLIAMS
Washington, D. C.

HERBERT WILKERSON
Greenville, N. C.

◆

LUCY E. WHITAKER
Julian, N. C.

ALFRED WESTER, JR.
Henderson, N. C.

MILDRED WRIGHT
Gibson, N. C.

SARAH K. WYKLE
Bryson City, N. C.

BENJAMIN WILSON
Pensacola, N. C.

JEWELL WYNNE
Erwin, Tenn.

◆

FLOYD JOHNSON
Saluda, N. C.

VIVIAN YOUNG
Louisburg, N. C.

JOHN YELTON
Lawndale, N. C.

◆

SARAH YOUNGBLOOD
Raleigh, N. C.

JAMES GANN
Sevierville, Tenn.

WYLMA FLYNN
Asheville, N. C.

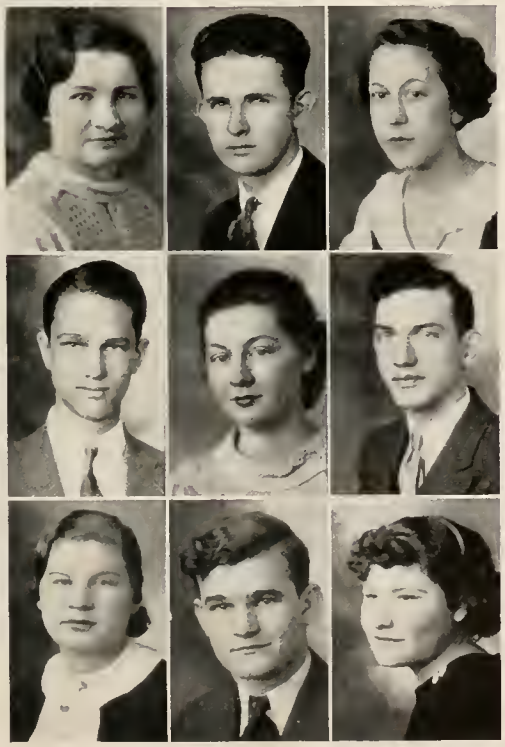

TANYA KORATUM
Russia

HARRY HAND
Cramerton, N. C.

MARGARET LINDSAY
Landrum, S. C.

◆

EDWARD SPEARS
Canton, N. C.

ELIZABETH EARLEY
Rocky Mount, N. C.

BANNER SHELTON
Mayodan, N. C.

◆

BEATRICE ARD
Asheville, N. C.

POWELL NANNEY
Rutherfordton, N. C.

PAULINE MILLER
High Point, N. C.

Laurel

SNAP SHOTS

"GYMNASIUM"

ATHLETICS

ATHLETIC SNAPSHOTS

1956 Lawrent

This section is dedicated to the three men who have guided the destinies of Mars Hill athletic teams during the past year. They have been largely instrumental in placing Lion athletic teams at the top of the heap where they belong. During the past year the football team coached by Coaches Roberts and King won the championship of the state, and both the basketball and baseball teams finished high in the conference race. They were under the direction of Coach Oren Roberts. The tennis team under the direction of Coach Vernon Wood went to the finals of the Southeastern Junior College Tennis Tournament last spring while the track team made a good impression in its meets last year and stands a good chance this year under Coach Lee of being the outstanding track team in the history of the college.

V. E. WOOD O. E. ROBERTS R. M. LEE

Wirtz, *Back* — Brantley, *Center*

Parker, *Back* — G. Edwards, *Tackle*

Clark, *Back* — Hurst, *End*

Spangler, *Tackle* — Cody, *Back*

Harris, *Back* — Carter, *Back*

Football

The Mars Hill Lions opened their 1935 season against Applachian Freshmen on the college field. The Lions came out victorious with a sensational last minute touchdown for a 12 to 7 victory. The Frosh led 7 to 6 until the final minute of play. A long pass, Wirtz to Parker, and an end run by Wirtz gave the Lions their margin of victory. Wirtz scored the first touchdown also on a short pass and a 25 yard run after the catch. Wirtz, Parker, and Ramsey were outstanding for the Leos.

The following week the Lions opened their conference season against Wingate at home. Wingate was repulsed by the Robertsmen 18 to 0. Touchdowns were scored by Wirtz, Parker, and Frazer.

The third game of the season found Oak Ridge furnishing the opposition. The Lions suffered their only defeat of the season against the Cadets. The Cadets flashing strong off tackle plays, swept the Lions aside 13 to 0. The play of the Mars Hill team was ragged, the Lions throwing away several scoring opportunities.

Lees-McRae was the next opponent on the Lions schedule. The Lions were ragged throughout and only managed to eke out a 6 to 0 victory by virtue of a brilliant pass play by two substitutes. A 30-yard pass from Jack Carter to Ed Hurst in the end zone gave the Lions their second conference win. Hurst made a beautiful leaping catch of the pass to snatch the ball out of the hands of a Lees-McRae player.

W. Edwards, *Guard* — McCall, *Center*

Weaver, *Guard* — Kornegay, *Center*

Higgins, *Tackle* — O'Quinn, *Guard*

Ramsey, *End* — Spears, *End*

Frazer, *End* — Gregory, *Back*

Football

Mars Hill handed Belmont Abbey their worst defeat of history next on the Abbey field 32 to 0. Cody scored two touchdowns, Carter, Ramsey, and Brantley one each for the Lions five touchdowns. Clark and Ramsey garnered the two Mars Hill extra points.

Rutherford college took the next licking from the Lions 56 to 0. George Wirtz had a field day as he secured three touchdowns on dashes of 21, 65, and 66 yards. Other touchdowns were scored by Harris with two, Edwards, McCall, Gregory, and Cody. Clark and Cody secured an extra point each.

Presbyterian Junior College held the Leos to a 20 to 0 win in the next encounter for the Mars Hill team. Touchdowns were marked up to the credit of Wirtz and Brantley, two to Wirtz.

Boiling Springs suffered a 37 to 0 defeat at the hands of Coach Oren Roberts' men. Clark and Parker were the individual stars of the day with two touchdowns each. Cody and Wirtz each scored a touchdown as well and Clark chalked up an extra point to his two touchdowns.

Mars Hill romped over Brevard on Thanksgiving Day 18 to 0. Wirtz was the best player on the field scoring two touchdowns and placing the ball in position for Harris to score the third. The whole Lion team played their best game of the season to trounce their traditional rivals.

The season's record of 8 wins and 1 loss gave the Mars Hill team their first state championship in a number of years.

PARKER, *Forward*
BRANTLEY, *Center*

MURRELL, *Forward*
HERNANDEZ, *Guard*

COWAN, *Center*
KROPFF, *Guard*

Basketball

The Mars Hill Lions closed a successful basketball season with a 60 to 8 win over Mitchell College in their last game of the season to give them a season's record of 16 victories and 9 defeats.

The Leos had a conference record of eleven wins and five losses to finish high in the conference race. Murrell received all conference honors and Parker second team honors at the conclusion of the season.

Mars Hill scored 1,084 points during the season to their opponents 777. This was the second consecutive season the Mars Hill basketeers have run up a season's total of more than a thousand points. Murrell was the leading scorer for the team during the past year with 374 points, an average of 15 per game. Parker was second with 204 points.

The 1936

Soccer

For the first time in the history of the college Mars Hill boasted a soccer team last winter. However, circumstances forced the team to disband after the first month. The soccerites met only one foe during the season. Asheville School defeated the Lions 5 to 1 in their only meet of the season. Several other games were scheduled but all opponents were forced to cancel their games with the Lions because of lack of interest among their respective student bodies.

◆ ◆ ◆

Baseball

The 1936 edition of Coach Oren Roberts' baseball teams will undertake the most ambitious schedule ever attempted by a Mars Hill team. Four senior colleges will be met during the season as well as the regular conference schedule. Johns Hopkins University of Baltimore, The Citadel, University of South Carolina, and another senior college to be selected at a later date are the senior colleges to be met during the approximately 25 games to be played. Coach Roberts has only three lettermen to use in building his 1936 team, Parker, Wirtz, and Hernandez. Several other good prospects have been working out and the team should be as good as other Roberts' teams of the past.

Track

A schedule of six meets, three with senior colleges, one each with a prep school, a junior college, and a senior college freshmen team, have been drawn up for this year's team. Wofford Varsity, Lincoln Memorial University, Emory and Henry, Wofford Frosh, P. J. C., and Asheville School will be met in that order. This year's team, coached by R. M. Lee, should be the best in the history of the college. Though only four lettermen, Frazer, Keller, Murrell, and Hurst, are in school, a number of newcomers will give the added power needed for this spring's meets.

★ ★ ★

Tennis

With a hard schedule to face and material only medicore, prospects for this springs Mars Hill tennis team are none too bright. Only one letterman, Charles Hurst, is in school this year. The rest of the team must be chosen from several newcomers and last year's reserves. The team this year will play approximately ten meets besides entering the Southeastern Junior College Tournament at Tennessee Wesleyan late this spring.

BOYS' DORMITORY

ORGANIZATION

Richard Aiken
Earl Brockman
Roderic Cartier

Earl Armstrong
James Brown
John Chapman
Arthur Dixon

J. C. Anderson

Billie Eaton

George Bailes

Vincent Foster

George Bauman

Wayne Foster

Robert Beam
Haynes Brown
Emmet Davis
William Fleming

Walter Brock
Ralph Cannon
Thomas Davis

Exum Griffin
Floyd Johnson
Andrew Kropff
Harry Harkey
John R. Jones
Richard Ledbetter
James McCormick
Ernest Harrill
Cecil May
C. P. Hathaway
John Moore
John W. Horne
G. G. Morgan
Warren Horton
Brice Keller
Sam Long
Brooks Morgan
William Hill
Quenton Kemp
French McCain

Laurel

Maurice Morgan
Robert Query
C. Satterwhite

John Murray
Sam Query
Herbert Sebren
Walter Smoak

Powell Nanny

James Speer

Mervin Oakes

Dan Spence

Troy Parham

L. Stallings

Marion Poor
H. Richardson
James Shearon
John Stephens

John R. Powell
Bill Russell
Glenn Shults

J. B. Spilman
Wayne Woodard
Durwood Murray

James Thompson
Herbert Wilkerson
Lena Abernathy
E. Alexander

Paul Tugman

Edna Ray Allen

Frank Turner

Elsie Baker

Charles Walker

Annie M. Barnes

Walter Watts
Mack Young
Anne Adams
Elizabeth Bass

Al Wester
Robert Jordan
Eutha Adams

Miriam Baucom
Mary Brunson
Edith Crater

Helen Bell
Sara E. Brunson
Rue Culberson
Anna Deaton

Floy Benfield

Mary H. Dew

D. Blackwelder

Anna Dunnagan

Annie L. Bradsher

Elizabeth Earley

Alma Brooks
Pearl Chatham
Ethel Davis
Betty Elliott

Ruth Brooks
Nettie Cornell
Tempie Davis

Mary Lee Ernest
Albertina Hare
Ethel Hill
Wilma Flynn
Lucille Hartley
Carolyn Hodges
Irma Jordan
Bertie Ford
Roberta Ford
Violet Keller
Margaret Lewis
G. Franklin
Ruby Lineberger
Helen Gibson
Eleanor Haynes
Jessie Indorf
Lillian Linney
Winifred Greene
Margaret Hendrix
Elizabeth Johnson

Pauline Livesay
Masie Patillo
Sue Richmond

Mildred Mackie
Jane Pope
Mildred Rippy
D. Sanderlin

Edna Lou Moore

Clarice Scruggs

Mary M. Mull

Alta Shava

Eranda McLendon

Evelyn Shepard

Evelyn Newman
Frances Pruitt
Elizabeth Roberts
Frances Shuford

Margaret Patillo
Gloria Reagan
Versa Russell

Adele Simpson Mildred Lea Spoon Marian Sprinkle F. Summerlin Clara B. Taylor Jean Taylor Bertha L. Thompson
Marian Upchurch Juanita Waugh Ruby Dell Watts Ruth White
Nina Williams Kate Wykle
Atlasse Yeargin Vivian Young Sarah Youngblood Helen Cushwa Frances Ross

NONPAREIL-EUTHALIAN LITERARY SOCIETY HALL

PHILOMATHIAN-CLIO LITERARY SOCIETY HALL

William Adams Edward Allen Dennis Anderson Vernon Atchley Carl Beaman Ernest Berry Ralph Bowen
D'Arcy Bradsher W. B. Coward Charles Denham M. D. Dunkley
Philip Dixon Jake English Powell Forbes Lindsay Fincannon
Thomas Fulk Clarence Gwaltney Dan Galloway James Gann Richard Goodson James Gregg Charles Hearn

Charles Hurst
John McSween
Harold O'Quinn
Carter Phillips

Harry Hand
Herbert Miller
Robert Parker
Edward Potts

Deward Hoyle

Allen Preslar

Alton Johnson

Matt Phillips

Ted Jollay

Hughie Ray

Bill Kennedy
Herbert Morgan
James Powell
Boyd Ray

John McGee
Narcisso Macia
Jerome Peek
Harold Robinson

Joe Robertson
Jabin Simcox
R. P. Strom
Bill Ross
Reid Smith
Howard Sanford
Ray Roberts
Ernest Roberts
Mack Summey
Neil Sanders
Edward Spears
Joe Thomas
Ramon Casellas
Banner Shelton
Harold Tysinger
John Van Hoy
Jess Vaughn
Woodrow Wall
Victor Workman
Benjamin Wilson
William Yelton

John Yelton
Beatrice Ard
Clara Lee Bowen
Doris Bryson
David Grimes, Jr.
Leta Beaman
Louise Bramlet
Viola Breedlove
Homer Allen
Mozelle Brewer
Thomas Rhodes
Lola Chappell
Edna Abernathy
Lois Church
Mary Lou Almond
Lucille Beare
Athilene Briggs
Helen Corpening
Mavis Allman
Martha Beck
Christine Browning

Ermyntrude Cox
Julia Gaddy
Ruby Hopkins
Nancy Culp
Ruby Lee Gibson
Mary Huff
Claudia Drake
Judith Eller
Irene English
E. Fleetwood
Dorothy Hagler
Beulah Hughes
Rebecca Franklin
Daphne Holcombe
Earlie Grace Hunter
Georgia Ingle
Doris Johnson
Kathleen Johnson
E. A. Johnson
Rachel Kelly
Mildred Lamb

Elizabeth Liles
Pauline Miller
Lena Pipes
Sarah Lindsay
Mary McCracken
Mildred Pigg
Margaret Lindsay
Lisette Martin
Edith Martin
Faye McBee
Evelyn Ogle
Willie Rice
Genevieve Metcalf
Priscilla Pendleton
Marian Ricks
Martha Robebts
Julia Roberts
Eleanor Salters
Marjorie Sawyer
Dorothy Sexton
Lucille Smith

Mary Southern Jeanne Sprinkle Effie Sloman Golda Tillery Mary D. Tinnin Nora Tipton Miriam Tuton
Ruth Vance Dorothy Walker Emily Walker Frances Weathers
Lucy Whitaker Minola Whitlock Judy Wynne Ruth Yates
Mildred Wright Frances Snelson Lila Mae Jones Vera McLean Eva Meecham Margaret Burnside

SNAPSHOTS

The 1936

CLUBS

Round

Scriblerus Club

President
Earle Brockman

Vice-President
Howard Richardson

Secretary
Lucile Hartley

◆

International Relations Club

President
Livingstone Stallings

Vice-President
Betty Elliot

Secretary
Mildred Rippy

◆

Science Club

President
Elizabeth Alexander

Vice-President
Lindsay Fincannon

Secretary
Thomas Davis

Foreign Language Club

President
Dorothy Sexton

Vice-President
James Thompson

Secretary
Reade Gentry

◆

French Club

President
James Frazer

Vice-President
Elizabeth Liles

Secretary
Viola Breedlove

◆

Home Makers' Guild

President
Mildred Pigg

Secretary
Christine Browning

Ministerial Conference

President
Heber Peacock

Vice-President
Jerome Peek

Secretary
Walter Smoak

◆

Y. W. A. Council

President
Ruth Yates

Vice-President
Dorothy Sexton

Secretary
Elizabeth Liles

◆

Student Council

President
Reid Smith

Secretary
James Thompson

Orchestra

Director
Mrs. Spencer B. King

President
Herbert Serren

Secretary
Ruby Linererger

◆

Buncombe County Club

President
Herbert Sebren

Vice-President
William Hamrick

Secretary
Gaynelle Franklin

◆

Virginia Club

President
Walter Brock

Vice-President
Francis Turner

Secretary
Joe Thomas

Lowell

South Carolina Club

President
Edgar Joel Gibson

Vice-President
John Stephens

Secretary
Ethel Hill

◆

M Club

President
George Wirtz

Vice-President
Ben Hugh Clark

Secretary
Donald Parker

◆

C-I
Business Department

Director
B. M. Canup

Assistants
Miss Florence Johnson
Mrs. B. M. Canup
R. M. Lee

C-II
Business Department

Director
B. M. Canup

Assistants
Miss Florence Johnson
Mrs. B. M. Canup
R. M. Lee

◆

Tennessee Club

President
Glen Shults

Vice-President
Andrew Kropff

Secretary
Richard Goodson

◆

Cosmopolitan Club

President
Frank Turner

Vice-President
Doris Bryson

Secretary
Mary Lee Ernest

Scene from the Fall play, Ibsen's *Hedda Gabler*

Dramatic Club

Doris Johnson ..... *President*

Mavis Allman ..... *Vice-President*

Jeanne Sprinkle ..... *Secretary*

Debating Squad

M. E. Oakes
Coach

TEAM A

Georgia Ingle — Priscilla Pendleton

Affirmative

TEAM B

Lucile Hartley — Ethel Davis

Negative

Resolved: That Congress should be permitted by a two-thirds majority vote to override decisions of the Supreme Court declaring acts of Congress unconstitutional.

Feb. 8	Appalachian Teachers College	There	B,D
Feb. 8	Virginia Intermont College	There	B,D
Feb. 14	Lees-McRae College	There	E,F
	Lees-McRae College	Here	A,G
Feb. 15	Textile Industrial Institute	There	A,C
	Textile Industrial Institute	Here	B,D
Feb. 28	Western Carolina Teachers College	There	B,D
Feb. 28	Furman University	Here	C
Feb. 29	Virginia Intermont College	Here	A,E,D
Apr. 1	Cumberland University	Here	C,D

TEAM C

G. G. Morgan — William Fleming

Affirmative

Mars Hill was represented by teams A, B, C and D in the North Carolina Junior College Forensic and Speech Tournament in Charlotte, N. C., on March 5th and 6th. Other Colleges participating were Boiling Springs, Brevard, Campbell, Lees-McRae and Wingate. Both girls and boys teams from Mars Hill placed second. Georgia Ingle was selected as the best individual girl debater at the meet; Lucile Hartley tied for second place.

Members without pictures: James Whitt and Charles Weaver took part in the debate with Lees-McRae.

TEAM D

Ernest Harrill — Haynes Brown

Negative

TEAM E

J. R. Thompson — Boyd Ray

Negative

TEAM F

Frances Summerlin — Lillian Linney

Affirmative

Glee Club

Name of members: First row, left to right: Ethel Hill, Clara Lee Bowen, Sarah Lindsey, Sara Ellen Brunson, Eleanor Haynes, Annie Mae Barnes, Miss Margaret Whittington (Director), Gaynelle Franklin, Mary Douglas Tinnin, Edith Crater, Margaret Lindsay, and Barbara Wagner.

Second row: Kathleen Johnson, Mary Margaret Mull, Lucy Evelyn Whitaker, Emily Walker, Nancy Culp, Elizabeth Johnson, Eutha Adams, Rebecca Hopper, Mozelle Brewer, and Edna Lou Moore.

Third row: Gloria Reagan, Ruby Lineberger, Lucille Smith, Mary McCracken, Dorothy Hagler, Atlasse Yeargin, Ruby Lee Gibson, Lillian Linney, Mildred Mackie, and Julia Roberts.

Fourth row: John Frazer, Maurice Morgan, James Brown, Woodrow Wall, Mack Summey, Banner Shelton, and Exum Griffin.

Last row: Billie Eaton, Charles Denham, John Stephens, James Thompson, and Ted Jollay.

Miss Margaret Whittington
Director

SNAPSHOTS

SNAPSHOTS

"SPILMAN HOME"

FEATURES

Laurel

Miss Pauline Livesay

Sponsored by
President of Senior Class
Herbert Sebren

Miss Frances Walker

Sponsored by
President of Junior Class
Judge Barnette

Miss Frances Shuford

Sponsored by
Editor of *Hilltop*
Walter Brock

Miss Elizabeth Fleetwood

Sponsored by
Managing Editor of *Hilltop*
Charles Hurst

Miss Dorothy Sexton

Sponsored by
Director of Sunday School
William Hill

Miss Ethel Hill

Sponsored by
Director of B. T. U.
John Russell Powell

Miss Lura McCracken

Sponsored by
Editor of Laurel
Livingstone Stallings

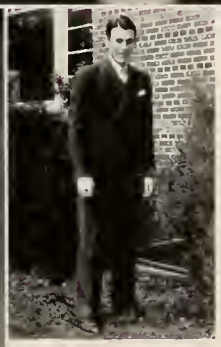

Miss Frances Ross

Sponsored by
Circulation Manager of *Laurel*
Andrew Kropff

Miss Kathleen Johnson

Sponsored by
President of Student Council
Reid Smith

Miss Ruby Story

Sponsored by
President of College Church
Richard Goodson

SNAPSHOTS

J. Van Blurp Selects The Following

Elizabeth Alexander

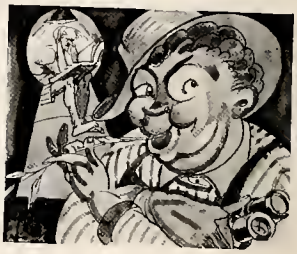

Because she started the Nons off on the right foot this year as their president; because she makes lousy cakes and tries to sell them at a nickel a slice; because she has dodged Cupid's arrows with only one exception; because her dignity is her most outstanding characteristic.

◆ ◆ ◆

Herbert Sebren

Because he is permanent president of the Senior class (whatever that is); because he is the best horn tooter on the hill (we should know—we have listened to him enough); because he is on our list as one of our most in love men (looks like it will last too); because he is president of more organizations that most of us belong to (it's only a lot of work anyway).

◆ ◆ ◆

Judith Eller

Because she has retained a phenomena of the nineteenth century (a good old-fashioned blush); because she was John Powell's backbone in carrying on BTU work (didn't he say so in chapel); because she was like a big sister to many of the boys on the campus (she doesn't want to be a big sister though); because she holds the monopoly on campus cobbing (we'd like for her to teach us how).

◆ ◆ ◆

Reid Smith

Because he was the head man of the "Quarter a Night Gang" (and a good one—look what he had to work with); because the politicians finally got him and now he's working in court (but don't forget, Reid, we knew you when—); because he was president of the R. F. D. Club which means: Not Run for Dean, but Rowan, Forsythe, and Davidson County Club.

To The Hall of Shame For 1936

Doris Johnson

Because she has a cob with Mr. Wood (still her grades won't show it); because she is most popular on the campus (so what!); because she has exhibited great talent in dramatics (there's time in every woman's life when she thinks she can act); because she has fallen in love (it's the fourth time in two years—but maybe this is the real thing).

◆ ◆ ◆

George Wirtz

Because he's one of the most popular men on the campus; because he's slippery as an eel on the football field (but a five foot brunette brought him down with ease); because he combines his ability as a footballer with other ability on the basketball court and on the diamond (a real hero); because he has blonde curly hair (and a perfect advertisement for peroxide).

◆ ◆ ◆

Eleanor Salters

Because she is the second song-bird of the South (in voice and appearance); because she can make heart-broken little boys forget their lost loves (but no girl likes to be a sister to every boy); because she is well-liked by everyone (we couldn't say otherwise); because she can see a joke in everything, even when it's on her (I hope so!)

◆ ◆ ◆

Richard Goodson

Because he made a good college church president (But that's not everything it takes to run a church); because he has managed to withstand the charms of our Mars Hill co-eds (still true to his home town girl); because he saw things well done during his term as president of society (he cooked things up all right!)

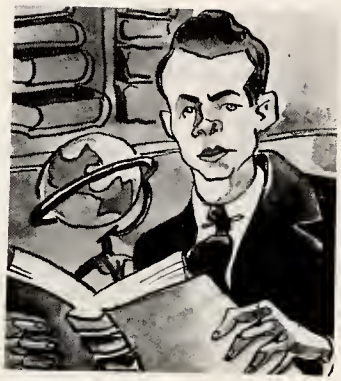

and Further Nominates:

Jessie Indorf

Because she has some power (wasn't she president of the Nons and vice-president of the CI class?); because she knows of everyone's love life (but who knows anything about her's); because she can talk with the best (but isn't that a woman's privilege); because she sticks up for her friends (a rare specimen).

◆ ◆ ◆

Ernest Harrill

Because he was the first president of the Eus this year (he would have gladly swapped jobs with the Non president); because he was a member of the Oakes' Bull-shooters (and a good debater at that); because he was assistant to the English professor and Librarian at the same time (wot a man!); because he can always get the last word (even with Jessie Indorf).

◆ ◆ ◆

Lois Church

Because she was president of the IRC (Ikey's Ragamuffin Club); because she and Jack are thick (not their size, their relations); because she didn't commit suicide over a failure in Public Speaking (nor did she commit murder either); because she has held several other important offices (not the presiding over Jack's heart).

◆ ◆ ◆

Walter Brock

Because he was a typical *Hilltop* editor (one who works as little as possible); because he and Palie made (what the girls call) a cute couple (give Palie credit for this); because he can make first honor roll and never be on time to class (he can't be naturally bright!); because—because—because——

SNAPSHOTS

LIVINGSTONE STALLINGS
Editor-In-Chief

JESSIE INDORF
Associate Editor

B. M. CANUP
Faculty Advisor

JOHN R. POWELL
Associate Editor

ERNEST HARRILL
Assistant Editor

CHARLES HURST
Advertising Manager

ELIZABETH ALEXANDER
Literary Editor

ANNA DEATON
Feature Editor

ANDREW KROPFF
Circulation Manager

WALTER WATTS
Junior Assistant

EMMETT J. DAVIS
Junior Assistant

John A. McLeod
Faculty Advisor

Evelyn Shepard
Reporter

Majorie Sawyer
Reporter

Jeanne Sprinkle
Reporter

Lois Church
Reporter

Walter Brock
Editor

Charles Hurst
Managing Editor

Mary Huff
Associate Editor

Duke Conduff
Circulation Manager

Martha Navy
Reporter

Jessie Indorf
Reporter

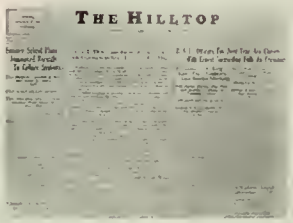

SNAPSHOTS

"MARS HILL"

ADVERTISING

Laurel

MARS HILL COLLEGE

Co-Educational Junior College, Member of Southern Association of Colleges and Secondary Schools.

Enrollment, 602 from 23 States and Foreign Countries and 68 North Carolina Counties. Courses cover third and fourth years high school and first and second college years.

Excellent literary societies and religious organizations. Expenses, including room, board, literary tuition, and general fees, $275.00 for nine months.

Business, Music, Expression, Art, and Home Economics Courses, all of high grade.

Improvements made each year. A growing institution.

R. L. MOORE, *President*

(A Four-Year "A" Grade Institution)

ELON COLLEGE

PROGRESSIVE CURRICULUM

Liberal Arts and Sciences

Art

Music

Journalism

Business and Dramatic Courses

Education at its best with due regard for scholarship patriotism and religion

Pre-Law, Pre-Medical, Pre-Engineering, and Training for Religious Work a Specialty. Faculty with Superior Scholarship—Training with Best Results. We Train for Safe, Sound Citizenship.

ADDRESS: LEON EDGAR SMITH, President, ELON COLLEGE, NORTH CAROLINA

Western Carolina Teachers College

CULLOWHEE, N. C.

Offers Professional Curricula, Leading To Degree of Bachelor of Science, and To The Various North Carolina Teachers Certificates. All Professional Offerings Are Based Upon A Solid Scientific, Cultural Background. Teachers Should Be Both Scholarly and Technically-Trained For Their Work.

Total Annual Expenses, from $210 to $225.

Write for Catalog.

H. T. HUNTER, President

MEREDITH COLLEGE

Raleigh, N. C.

A College For Young Women

Courses Offered in Arts and Sciences, in Music, in Art, Leading to the B.A. or the B.S. Degree

Accepted as Standard by:

1. The Southern Association of Colleges and Secondary Schools.
2. The American Association of University Women.
3. The Association of American Universities.

Prepares for Life, for Vocation, or for Further Study.

College Life Wholesome. Dormitories Fireproof and Comfortable. Charges Reasonable.

For Catalogue or Further Information write

CHARLES E. BREWER, President

Gilbert H. Morris Frank J. Austin

Morris-Austin Company

LUMBER—HARDWOOD
PAINT—COAL

We can furnish everything needed for building or repair work.

Estimates Free

Asheville, N. C. Telephone 1874

SAVE YOUR EYES

You need them always. And yet, so many handicaps themselves daily by suffering eye strain without the welcome relief of glasses.

It costs no more to have your eyes examined by a specialist. If needed, he will prescribe restful, correct glasses.

Consult

Dr. T. Gilbert Harpe

OPTOMETRIST
12 Years in Asheville
14 Flatiron Building Telephone 961

Compliments of

Ebbs Brothers Company

INCORPORATED

WHOLESALE GROCERIES

Furman University and Greenville Woman's College

Co-ordinated

Arts and Sciences, Music, Speech, and Dramatics, Business Administration, Home Economics.

For Catalogue write PRESIDENT B. E. GEER

GREENVILLE, S. C.

Wake Forest College

WAKE FOREST, N. C.

A Standard College, now entered upon a second century of service.

◆ ◆ ◆

ACADEMIC COURSES
LAW—MEDICINE

◆ ◆ ◆

Summer School Begins June 10, 1936.
Regular Session Begins September 14, 1936.
Expenses Reasonable.

For Information Address:

E. B. EARNSHAW, *Secretary*

Lenoir Rhyne College

HICKORY, N. C.

◆

A Standard Accredited Four-Year College—Co-Educational—Stands for the development of the highest grade of scholarship and Christian character.

◆

Confers the A.B. and B.S. Degrees and A.B. in Music. The expenses are very moderate. Climate healthful. Fine college atmosphere. For catalogue or other information, address:

P. E. MONROE, D.D.
PRESIDENT LENOIR RHYNE COLLEGE
HICKORY, N. C.

"Clothes for Students with a Mind Toward
Being Well-Dressed—Economically"

FIELD'S
Incorporated

30 Patton Avenue
Imperial Theatre Bldg.
Asheville, N. C.

46 Branch Stores
from
Coast to Coast

NEW LOW PRICE $15.50

It's a Wise Gesture to Spend Your Money with Friendly
Merchants and Not with Traveling Solicitors.

Compliments of

Slayden Fakes Company

WHOLESALE GROCERS

ASHEVILLE, N. C.

Pearce-Young-Angel Co.

Wholesale

Fruit, Produce and Grocers Specialties

Office and Warehouse, 109-111 Roberts St.

ASHEVILLE, N. C.

Compliments of

Coca-Cola

BOTTLING COMPANY

ASHEVILLE, N. C.

Pritchard Paint & Glass
Company

OF ASHEVILLE

Contractors and Dealers in Paints, Glass
and Painters' Supplies.

63 North Lexington—Phone 3431
77 Patton Avenue—Phone 407

Largest Line Art Supplies in W. N. C.

Ask For

BUTTER-KRUST

BREAD AND CAKES

The Asheville Baking Company, Inc.

Telephone 622

Keep Energy Up

DR. PEPPER

Good For Life

10 2 4

SCHRAFFT'S

CHOCOLATES

and Blue Horse School Supplies

Leaders in Their Respective Fields

Morgan Candy Company

Wholesale Distributors

Asheville, N. C. Telephone 5400

THE INLAND PRESS

Commercial Printers

COMMERCIAL STATIONERY

CATALOGS—FINE BOOKLETS

LOOSE-LEAF OUTFITS

AND BINDERS

ASHEVILLE, N. C.

Compliments of

THE AMERICAN ENKA COMPANY

ENKA, N. C.

Kelly Fruit Company

WHOLESALE FRUIT AND PRODUCE

373 Depot Street Telephone 2400

ASHEVILLE, N. C.

Compliments of

Palmer-Lipe Paint Co.

DEALERS IN PAINTS AND VARNISHES

Telephone 3581 82 Patton Avenue

Compliments of

Sterchi Brothers Stores, Inc.

THE HOME OF QUALITY FURNITURE

52-56 Biltmore Avenue

Telephone 4436-4437

When in need of clothing and furnishings go to—

J. W. Neely & Company

The Values Are Superb

Suits . . $19.00, $24.75 and $29.50
Hats . . . $3.50, $3.85 and $6.00
Shirts . . . $1.50 to $1.95

J. W. NEELY & COMPANY

52 Patton Avenue Asheville, N. C.

Expressing . . .

. . . our appreciation of the very cordial relations we have been privileged to enjoy with the faculty and students of Mars Hill College, and extending our good wishes for their future happiness and success.

BILTMORE PRESS

97 Patton Avenue Asheville, N. C.

Marshall Builders Supply Company

J. MORGAN RAMSEY, President

LUMBER AND BUILDING MATERIAL
DOORS—WINDOWS—BRICK—LIME AND CEMENT

"If It's Building Material We Have It"

MARSHALL, N. C.

O. C. RECTOR

HARDWARE—FURNITURE
PAINTS

Galvanized Pipe and Fittings and Farm Implements — Garden and Field Seeds

MARSHALL, N. C.

TINGLE'S CAFE

29 Broadway Asheville, N. C.

"Meet Your Friends at Tingle's"

Better Sandwiches Plate Dinners
Good Steaks Special Breakfasts

OPEN ALL THE TIME

TROPICAL

Custom Made Paints for Maintenance and Upkeep

A. F. SHUMATE

P. O. Box 404 Asheville, N. C.

THE NEWS-RECORD

MARSHALL, N. C.

Solicits the job printing of Mars Hill College such as letterheads, programs, statements, cards, invitations, etc.

Prices Right and Workmanship Assured

Compliments of

SERVICE MOTOR SALES CO.

MARSHALL, N. C.

See The **FORD V-8** For 1936

Phone 30 Marshall, N. C.

FRENCH BROAD CHEVROLET CO.

MAIN STREET

Sales—Service Electric and Acetylene Welding Cars and Trucks

Compliments of

G. H. Masters Company

Wholesale Grocers

Libby and Plee-zing Can Goods

351 Depot Street Asheville, N. C.

Compliments of

J. F. Ammons Department Store

Compliments

MARS HILL TELEPHONE COMPANY

J. V. Erskine, *Manager*

MARS HILL STUDENTS:

Thank You For Your Patronage.

CLASS OF 1937:

Remember a warm welcome awaits you at the Mars Hill Cafe when you return next fall.

MARS HILL CAFE

MRS. W. T. AIRHEART, Manager

We extend best wishes for the continued usefulness of Mars Hill College

We Offer The Best Service To Be Had In Banking

Your Account Will Be Greatly Appreciated

CITIZENS BANK

Marshall Member Federal Reserve System Hot Springs

You bet we are for the students of Mars Hill—first, last and always.

Just as the students of Mars Hill have our very best wishes in publishing the 1936 LAUREL, so they have our every attention when they visit us in our store.

Tell us your needs; let us supply them for you.

VARIETY SHOP

MRS. M. O. SUMMERLIN

QUALITY COURTESY SERVICE

You Are Always Welcome

POPE'S PHARMACY

Anything Found In An Up-To-Date Drug Store

CANDIES, CONFECTIONS, SCHOOL SUPPLIES, PRESCRIPTIONS

Try The Drug Store First

W. C. POPE, Manager MARS HILL, NORTH CAROLINA

◆ ◆ ◆

A FRIEND TO

MARS HILL COLLEGE

WEAVERVILLE STEAM LAUNDRY

Weaverville, N. C.

◆ ◆ ◆

Is your wardrobe always ready for a surprise invitation?

Our Cleaning and Pressing will keep your clothes ever new in appearance.

◆ ◆ ◆

ROBERTS BROTHERS

CLEANERS & DYERS

TAILORS AND HATTERS

Phone 44 WEAVERVILLE, N. C.

VISIT YOUR
A&P FOOD STORE

A&P
ESTABLISHED 1859
"WHERE ECONOMY RULES"

FOR FINE FOODS
ECONOMICALLY
PRICED

Art Work — Engravings
Theme Development
In The
1936 LAUREL
By
PICTORIAL ENGRAVING CO.
CHARLOTTE, N. C.

This college, and many others, including Restaurants, Hotels and Institutions, buy their China, Glass, Silver, and Cooking Utensils from—
Charles C. Cullen & Co.
416 Gay Street
KNOXVILLE, TENNESSEE

MARS HILL COLLEGE IS SUPPLIED WITH CURRENT BY
Northwest Carolina Utilities, Inc.
Who Also Merchandises
GENERAL ELECTRIC Refrigerators, Ranges and Radios
WESTINGHOUSE Water Heaters and Lamps
Thor Washers Stromberg-Carlson and Philco Radios
ALSO OTHER SMALL APPLIANCES

STUDENTS' BANK
MARS HILL, N. C. No. O. K.
Pay to the order of **ROY'S CAFE**
A SMALL SUM DOLLARS
For GOOD FOOD AND EFFICIENT SERVICE
Signed MARS HILL STUDENTS

Compliments of the Tidewater Supply Company, Asheville, N. C.

It has been a pleasure . . .

We have thoroughly enjoyed working with your staff in producing the 1936 LAUREL. Our hope is that the book meets with your approval in every detail.

✦ ✦ ✦

We Thank You

✦ ✦ ✦

NEWS PRINTING HOUSE

COLLEGE ANNUAL AND PUBLICATION PRINTERS

CHARLOTTE, NORTH CAROLINA

AUTOGRAPHS

AUTOGRAPHS

The 1935

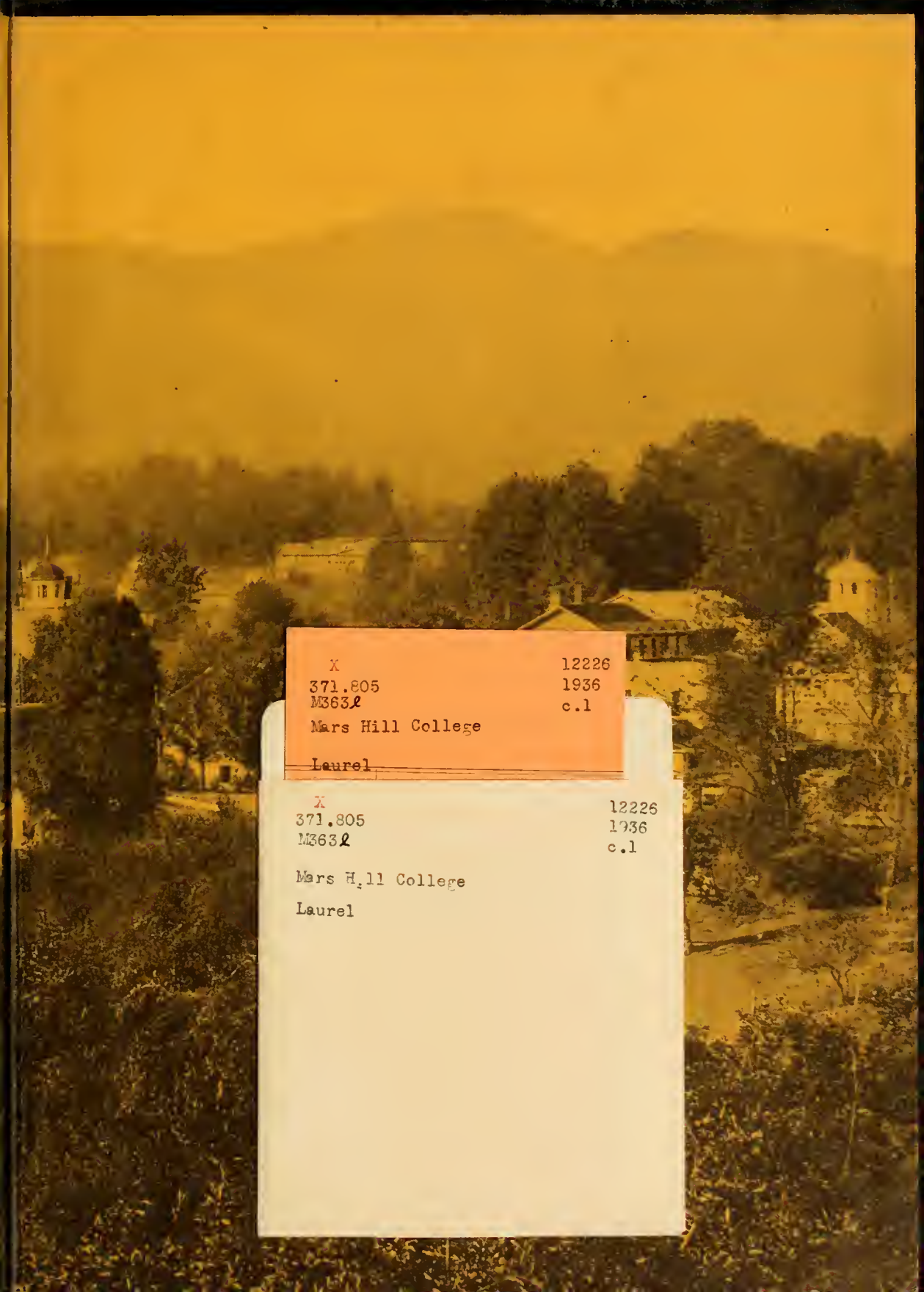

X 12226
371.805 1936
M363ℓ c.1
Mars Hill College
Laurel

X 12226
371.805 1936
M363ℓ c.1
Mars Hill College
Laurel